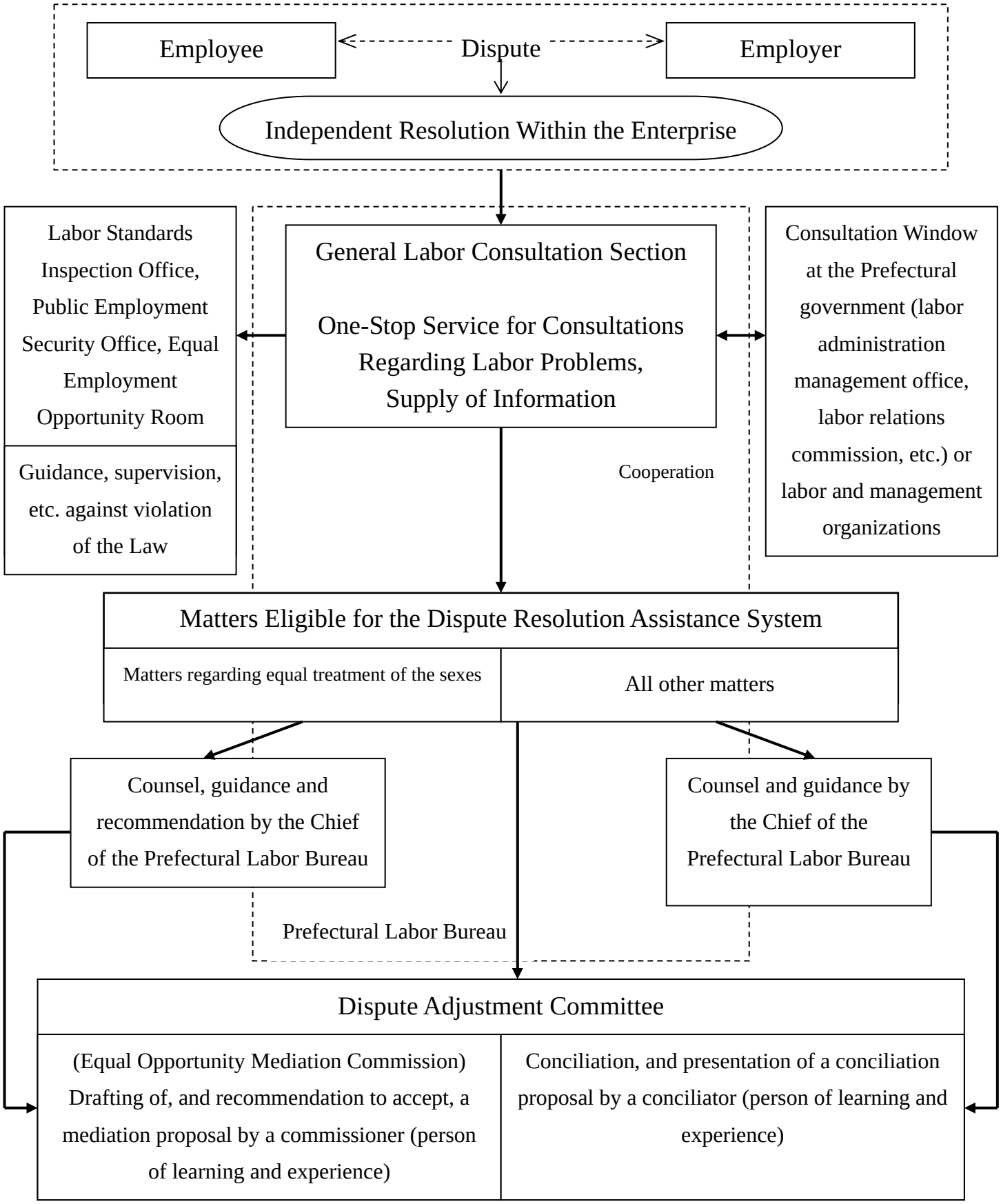Scheme of the System for Resolution of Individual Labor Disputes